

| | | |
|----|----------------|---------------|
| 1 | LIVING | 17'2" x 12'0" |
| 2 | DINING | 11'8" x 14'7" |
| 3 | ENTRANCE FOYER | 5'0" x 8'5" |
| 4 | BEDROOM 1 | 12'2" x 14'0" |
| 5 | TOILET 1 | 9'6" x 5'2" |
| 6 | BEDROOM 2 | 11'7" x 14'0" |
| 7 | TOILET 2 | 5'0" x 8'4" |
| 8 | BEDROOM 3 | 13'9" x 11'6" |
| 9 | TOILET 3 | 8'0" x 5'1" |
| 10 | KITCHEN | 11'7" x 7'3" |
| 11 | PASSAGE | 4'11" wide |

Rera Carpet Area: 115.53 sq.m. = 1243 sq.ft.

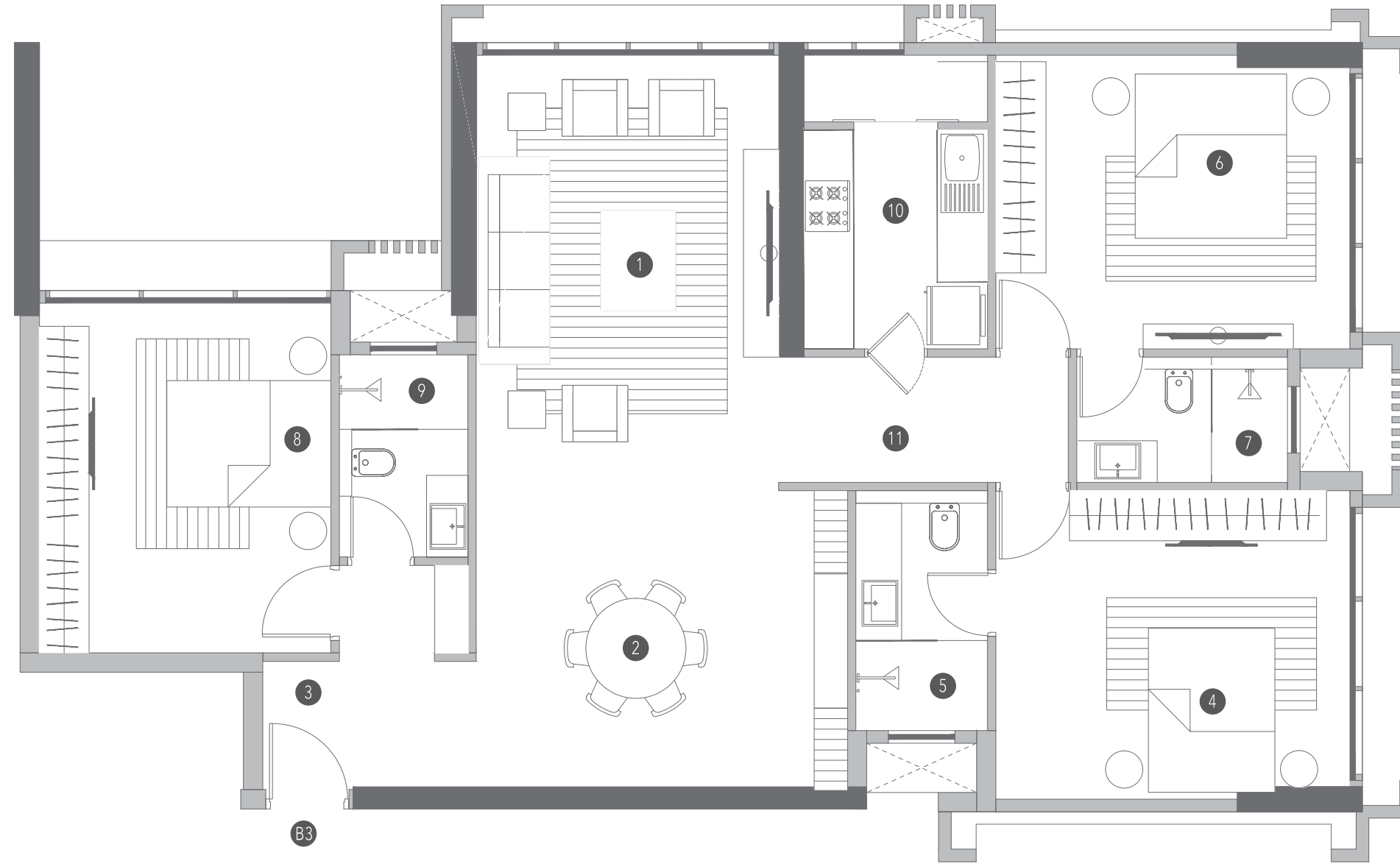

DISCLAIMER:

1. ALL DIMENSIONS INDICATED ARE MEASURED CONSIDERING UNFINISHED WALL SURFACES.
2. MINOR VARIATIONS (+/-3%) CAN OCCUR IN ACTUAL AREAS ON ACCOUNT OF FINISHING TOLERANCES & CONSTRUCTION EXIGENCIES.
3. PLEASE VISIT THE WEBSITE <http://maharera.mahaonline.gov.in> FOR ALL DETAILS REGARDING THE PROJECT INCLUDING APPROVED PLANS.