

1	LIVING & DINING	22'2" x 19'3"
2	BEDROOM 1	15'11" x 13'1"
3	TOILET 1	6'0" x 9'2"
4	BEDROOM 2	10'5" x 15'2"
5	TOILET 2	5'5" x 9'2"
6	BEDROOM 3	10'5" x 14'5"
7	TOILET 3	5'5" x 9'2"
8	BEDROOM 4	10'8" x 13'1"
9	TOILET 4	5'3" x 9'6"
10	POWDER ROOM	6'0" x 3'7"
11	KITCHEN	9'8" x 13'1"
12	STAFF AREA	6'3" x 6'9"
13	S.TOILET	3'0" x 6'0"
14	PASSAGE	4'5" wide

Rera Carpet Area: 160.93 sq.m. = 1732 sq.ft.

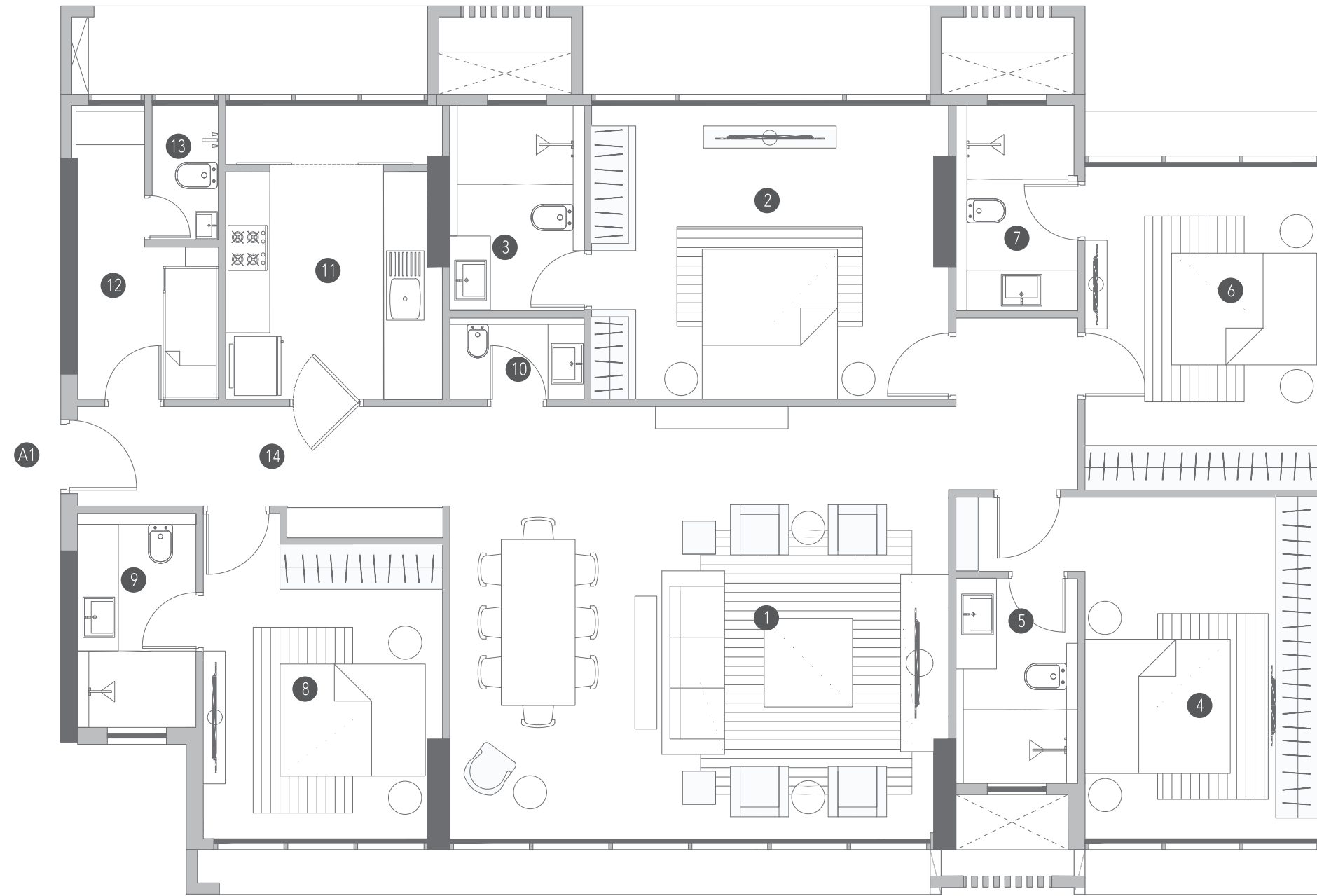

DISCLAIMER:

1. ALL DIMENSIONS INDICATED ARE MEASURED CONSIDERING UNFINISHED WALL SURFACES.
2. MINOR VARIATIONS (+/-3%) CAN OCCUR IN ACTUAL AREAS ON ACCOUNT OF FINISHING TOLERANCES & CONSTRUCTION EXIGENCIES.
3. PLEASE VISIT THE WEBSITE <http://maharera.mahaonline.gov.in> FOR ALL DETAILS REGARDING THE PROJECT INCLUDING APPROVED PLANS.